

KEY PLAN

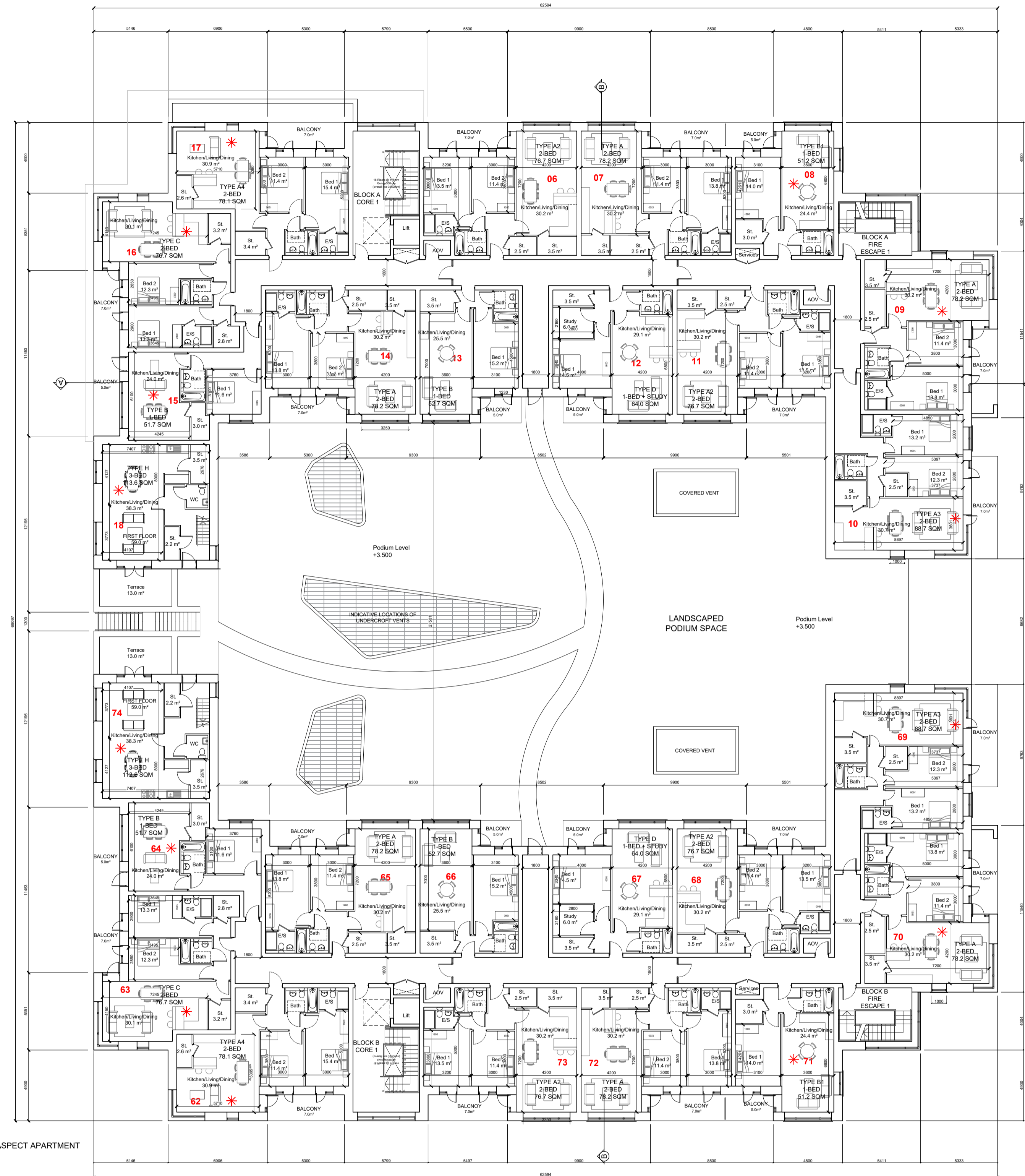

* INDICATES DUAL ASPECT APARTMENT

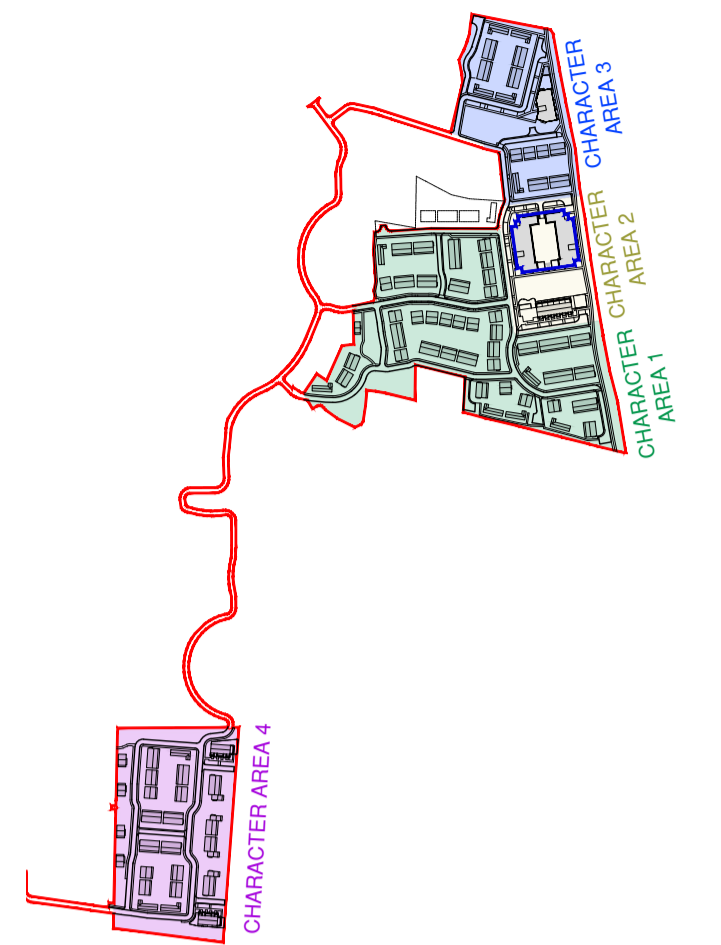
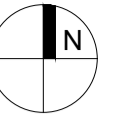
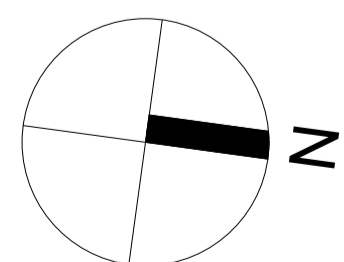

NOTES:

DO NOT SCALE FROM DRAWINGS. WORK TO FIGURED DIMENSIONS ONLY. ARCHITECT TO BE NOTIFIED OF ALL DISCREPANCIES.

REVISIONS

DATE	DESCRIPTION	No.



PROJECT TITLE: BROOMFIELD, BACK ROAD, MALAHIDE	DATE: FEB 22	DRAWN BY: POR
DRAWING TITLE: APARTMENT BLOCK A & B FIRST FLOOR PLAN	SCALE: 1:200	REVISION:
JOB NO: 18034	DRAWING NO: PL201	

1 Grantham Street, Dublin 8, D08 A8P7, Ireland.
Tel: 01-4788700 Fax: 01-4788711 E-Mail: arch@mccorm.com